Telecontrollo impianti per l'industria delle acque minerali

Remote monitoring system for mineral water

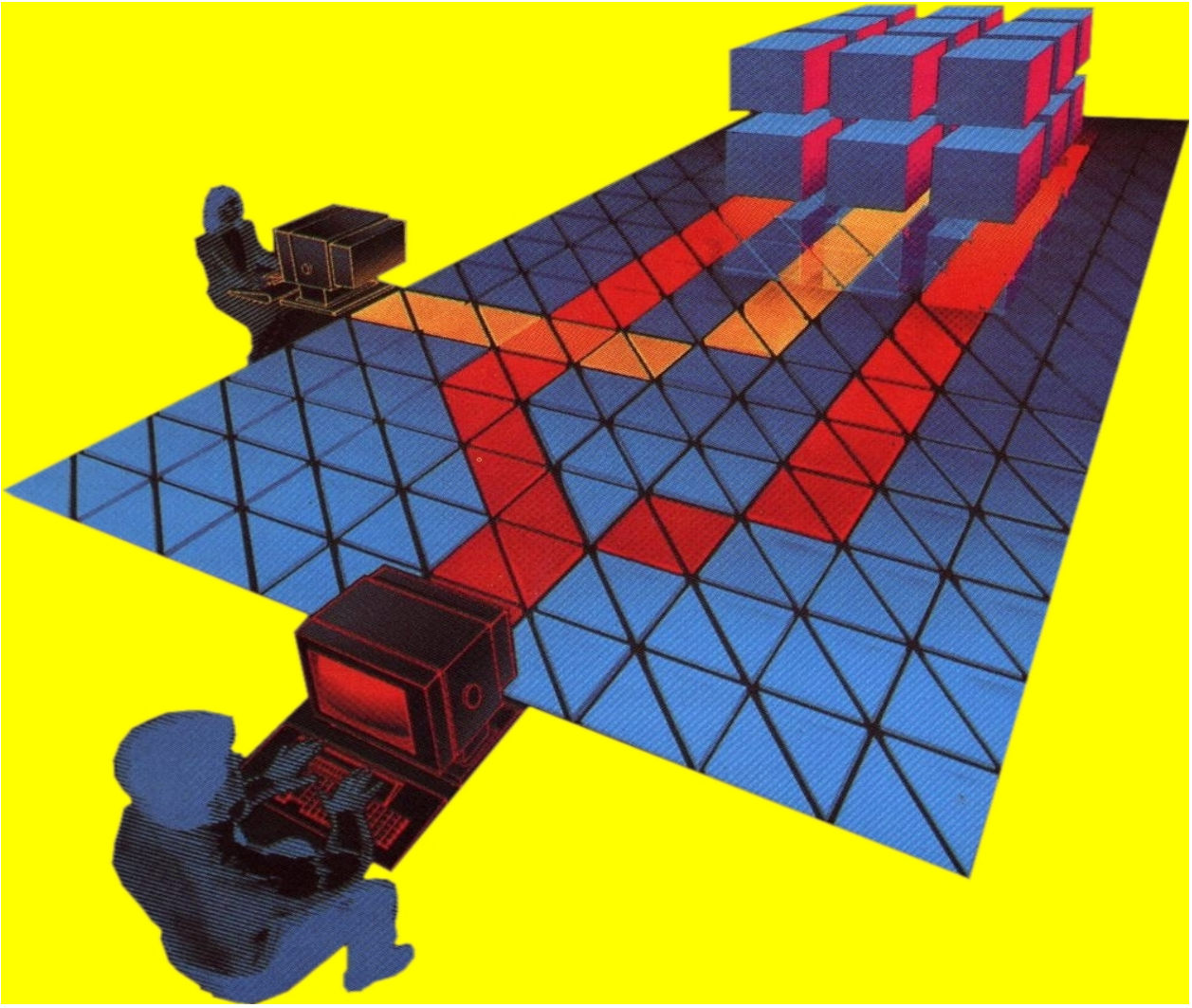

Boll.	263
Ultimo Aggiorn.	Gennaio 2015
Bull.	263
Last updating	January 2015

AP.E - Engineering

STRUMENTAZIONE PER PROCESSI INDUSTRIALI e ACQUEDOTTISTICI

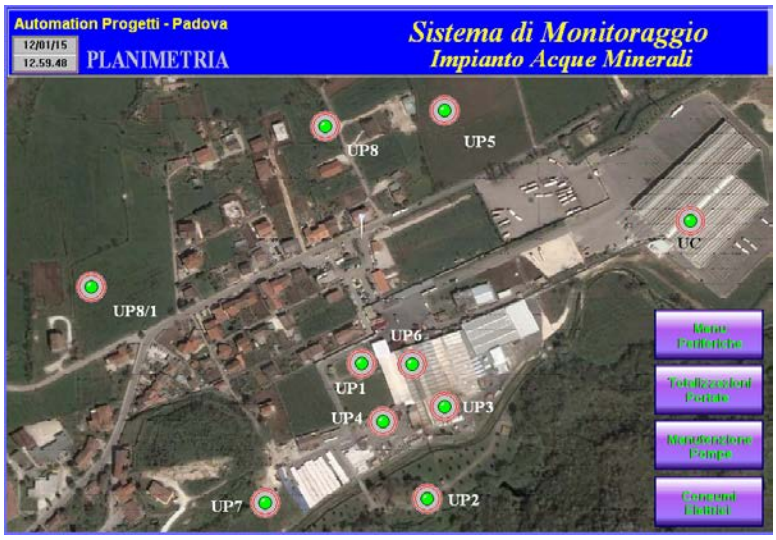

Vista planimetrica per individuare facilmente la disposizione dei pozzi (UP)
Plan view, to easily identify the arrangement of the wells (PU)

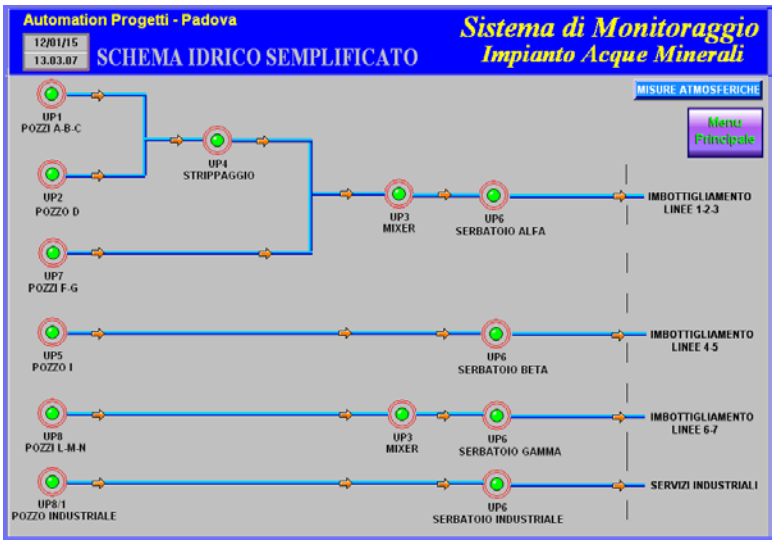

Vista schema idrico semplificato, per facilitare la comprensione del processo.
Water scheme view simplified, for facilitate the understanding of the process.

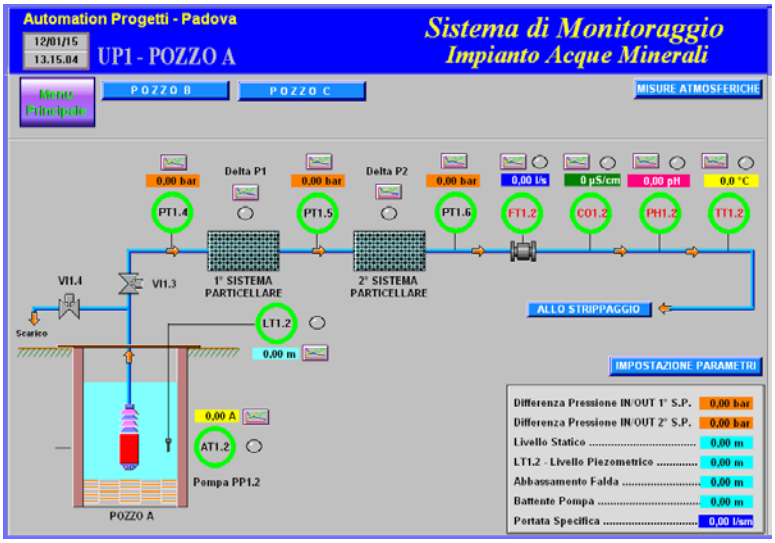

Vista schema idrico dettagliato di un pozzo.
Water scheme detailed view of a well.

Servizio Tecnico Tel.: 0498805322 - E-Mail: info@ape-engineering.it - Web: ape-engineering.it

AP.E - Engineering

STRUMENTAZIONE PER PROCESSI INDUSTRIALI e ACQUEDOTTISTICI

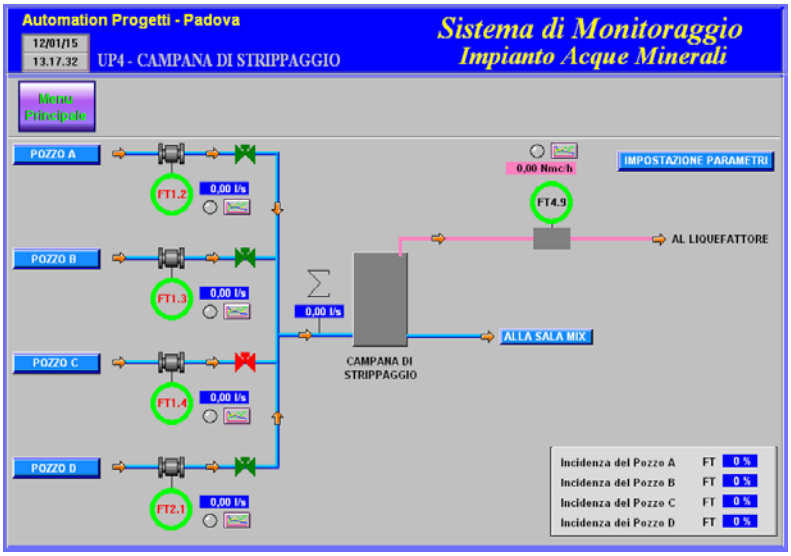

Vista schema idrico dettagliato di un reparto di strippaggio CO2.
Water scheme detailed view of a department stripping CO2.

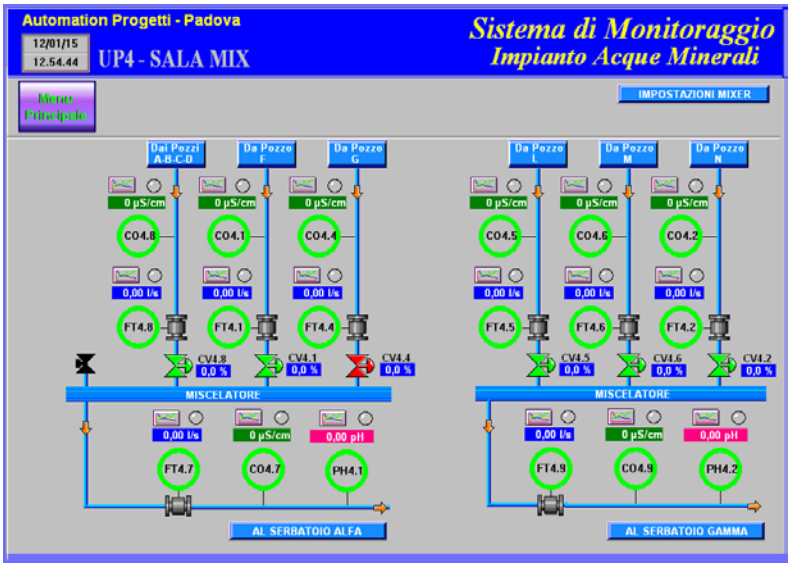

Vista schema idrico dettagliato di un reparto di miscelazione.
Water scheme detailed view of a mixing department.

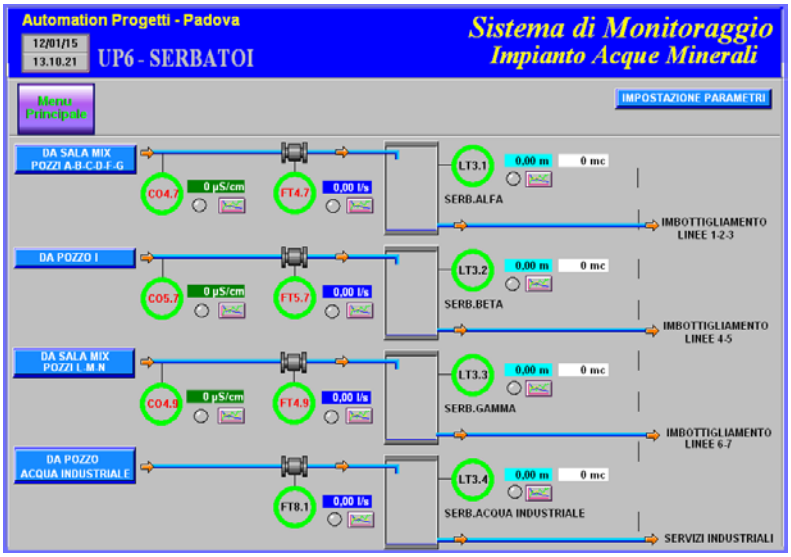

Vista schema idrico dettagliato di un reparto di stoccaggio pre imbottigliamento.
Water scheme detailed view of a department storage before bottling.

Servizio Tecnico Tel.: 0498805322 - E-Mail: info@ape-engineering.it - Web: ape-engineering.it

AP.E - Engineering

STRUMENTAZIONE PER PROCESSI INDUSTRIALI e ACQUEDOTTISTICI

COMPRA ITALIANO
SOSTIENI LE NOSTRE AZIENDE
SOSTIENI LA NOSTRA GENTE
SOSTIENI IL TUO POPOLO
SOSTERRAI TE STESSO

APPARECCHIATURE DI MISURA E ANALISI PRODOTTE

MEASUREMENT AND ANALYSIS EQUIPMENT MANUFACTURED

(Vedi bolletini tecnici specifici- See specific technical bulletins)

MISURA DI PORTATA ACQUA

WATER FLOW MEASUREMENT

MISURA DI PORTATA CO2

CO2 FLOW MEASUREMENT

MISURA DI TEMPERATURA

TEMPERATURE MEASUREMENT

MISURA DI PRESSIONE

PRESSURE MEASUREMENT

MISURA DI LIVELLO

LEVEL MEASUREMENT

VALVOLE DI REGOLAZIONE

CONTROL VALVES

ANALISI DI CONDUCIBILITA', PH , REDOX.

ANALYSIS OF CONDUCTIVITY, PH, REDOX.

Servizio Tecnico Tel.: 0498805322 - E-Mail: info@ape-engineering.it - Web: ape-engineering.it